

Holiday *Corporate* Gifts



AWG

MARKETING PRODUCTS

Contact us for YOUR pricing

Contents

Fine Writing Instruments	1
Choose Your Leather	2
Choose Your Custom Fabric Lining	3
Choose Your Custom Packaging Logo Color	4
HD Weave® Technology	5
Captain's Bag	6
Belmont Cabin Bag	7
Junior Belmont Bag	8
Nantucket Tote	9
Sonoma Zippered Tote	10
Sydney Tote	11
Westbury Tote	12
Stadium Crossbody	13
Norfolk Crossbody	14
Trinity Crossbody	15
Palasades Crossbody	16
Crafton Garment Bag	17
Doppelt Shaving Kit / Cosmetics Bag	18
Highclere Accessory Case	19
Eagle Shoe Bag	20
Passport Case	21
Traveler's Organizer	22
Baggage Handle Wrap	23
Wickham Luggage Tag	24
Hampton Box	25
Corporate Pocket Jotter	26
Buchanan 13" Laptop Case	27

St. James Expandable Folio	28
Burke & Wills Laptop Bag	29
Deluxe Rucksack	30
Knoll Backpack	31
Old English Book Jacket	32
Junior Old English Book Jacket	33
Dover Writing Portfolio	34
Junior Writing Portfolio	35
Original Money Clip	36
Men's Bifold Wallet	37
Kensington Wallet w/Keyring	38
Covington Slim Card Case	39
Pocket Flip Wallet	40
Chapman Key Tag	41
Eyeglass Case	42
Cord Wraps	43
Tech Cord Wraps in Zippered Pouch	44
Yorkshire Snap Frame	45
Precision Field Glasses w/Case	46
Oxford Snap Valet	47
Napa Wine Tote	48
Sommelier's Corkscrew	49
6 oz Flask	50
Double Cigar Tubes	51
Headcover	52
Yardage Book	53



Fine Writing Instruments

The Regent Rollerball Pen

\$45.50



The Regent Ballpoint Pen

\$45.50



The Rivendale Rollerball Pen

\$40.00



The Rivendale Ballpoint Pen

\$35.00



Writing Instrument Packaging



Available Colors



Choose Your Finish

Premium Leathers

Florentine (black & British tan)

Natural, vegetable-tanned, full grain, genuine leather with an exquisite aged character.

Harness Leather (black & British tan)

Natural, vegetable-tanned, full grain, genuine leather.

Milan Leather (British tan, chocolate & black vegan)

A look and feel comparable to our best Florentine leather.

Venice Man-Made Leather (black & chocolate)

A look and feel comparable to full grain leather.

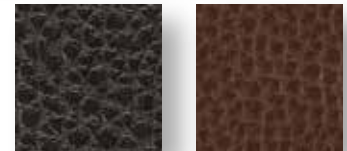
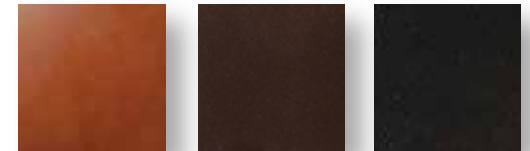

Choose Your Custom Fabric Lining



Choose the right lining to complement your gift's distinctive exterior. Pick from black or cream fabric. Add the logo of your choice in a "step-and-repeat" design – available in black on black or any of six colors on cream.



Black Fabric
Black Logo



Cream Fabric
Cream Logo



Cream Fabric
Black Logo



Cream Fabric
Red Logo



Cream Fabric
Blue Logo



Cream Fabric
Green Logo



Cream Fabric
Purple Logo



Choose Your Custom Packaging Logo Color



Create a striking look and eliminate the bother of gift wrapping. Match our signature gift box or protective drawstring bag with a logo in your choice of seven colors.



Barrington

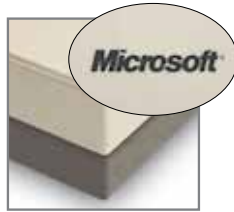

Black

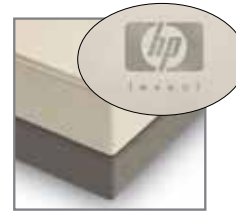

Graphite

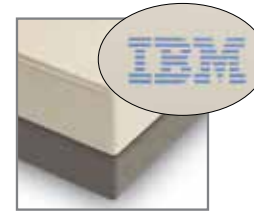

Blue

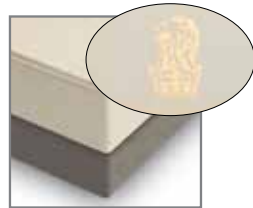

Gold



Green



Red



Purple



HD Weave® Technology



Barrington has taken gift customization to a new, unprecedented level with its HD Weave® Technology. Corporate clients can select from a variety of stylish exterior patterns and apply specific colors to create a truly custom gift. You would normally have to commit to a large roll of custom woven fabric, but with HD Weave® Technology, you can obtain matchless customization for only 24 units.

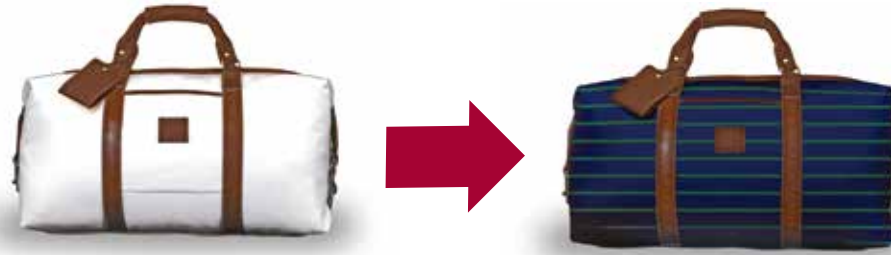

Chevron



French Stripe



Gingham



Horizontal Stripe

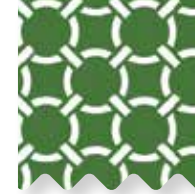

Nautical Chain



Captain's Bag



Premium (Florentine Only) \$692.00 | Milan \$280.00 | Venice \$164.00
HD Weave/Florentine \$370.00 | HD Weave/Milan \$250.00 | HD Weave/Venice \$230.00

21" x 9" x 14"



Belmont Cabin Bag



Premium (Florentine Only) \$500.00 | Milan \$250.00 | Venice \$176.00
HD Weave/Florentine \$350.00 | HD Weave/Milan \$227.00 | HD Weave/Venice \$210.00

21" x 12" x 10"



Junior Belmont Bag



Premium (Florentine only) \$456.00 | Milan \$240.00 | Venice \$180.00
HD Weave/Florentine \$360.00 | HD Weave/Milan \$222.00 | HD Weave/Venice \$170.00

17" x 9" x 11"



Nantucket Tote



Premium (Florentine Only) 413.00 | Milan \$168.00 | Venice \$132.00
HD Weave/Florentine \$220.00 | HD Weave/Milan \$160.00 | HD Weave/Venice \$150.00
18" x 15" x 7" (Strap Drop 9 1/2")



Sonoma Zippered Tote



Premium (Florentine Only) \$413.00 | Milan \$230.00 | Venice \$170.00
HD Weave/Florentine \$310.00 | HD Weave/Milan \$190.00 | HD Weave/Venice \$160.00
19" x 12" x 7" (Strap Drop 10")



Sydney Tote



Premium (Florentine Only) \$250.00 | Milan \$140.00 | Venice \$110.00
HD Weave/Florentine \$184.00 | HD Weave/Milan \$130.00 | HD Weave/Venice \$120.00
16" x 10 3/4" x 4 1/2" (Strap Drop 9 1/4")



Westbury Tote



Premium (Florentine Only) \$320.00 | Milan \$180.00 | Venice \$160.00
HD Weave/Florentine \$230.00 | HD Weave/Milan \$170.00 | HD Weave/Venice \$160.00
16" x 10 3/4" x 4 1/2" (Strap Drop 9 1/4")



Stadium Crossbody



Premium (Florentine only) \$176.00 | Milan \$120.00 | Venice \$106.00
HD Weave/Florentine \$160.00 | HD Weave/Milan \$120.00 | HD Weave/Venice \$106.00
4 1/2" x 7" (Strap Drop 25")



Norfolk Crossbody



**HD
Weave®**

Premium (Florentine only) \$196.00 | Milan \$130.00
HD Weave/Florentine \$180.00 | HD Weave/Milan \$142.00 | HD Weave/Venice \$134.00
12" x 8 1/4" x 2 1/2" (Strap Drop 24")



Trinity Crossbody



Premium (Florentine only) \$190.00 | Milan \$130.00
HD Weave/Florentine \$150.00 | HD Weave/Milan \$130.00 | HD Weave/Venice \$120.00

10 1/4" x 7" x 1 1/2"



Palasades Crossbody



Premium (Florentine only) \$180.00 | Milan \$116.00
HD Weave/Florentine \$160.00 | HD Weave/Milan \$114.00 | HD Weave/Venice \$104.00
8 1/2" x 9 3/4" x 3/4"



Crafton Garment Bag



Premium (Florentine Only) \$692.00 | Milan \$280.00 | Venice \$164.00
HD Weave/Florentine \$320.00 | HD Weave/Milan \$220.00 | HD Weave/Venice \$180.00
23" x 20 1/2" x 1" (Closed) 23" x 41" x 1" (Open)



Doppelt Shaving Kit / Cosmetics Bag



HD
Weave®

Premium (Florentine Only) \$175.00 | Milan \$114.00 | Venice \$96.00
HD Weave/Florentine \$140.00 | HD Weave/Milan \$110.00 | HD Weave/Venice \$100.00
7 1/2" x 10" x 3 1/2"



Highclere Accessory Case



Premium (Florentine Only) \$77.00 | Milan \$60.00 | Venice \$56.00
HD Weave/Florentine \$72.00 | HD Weave/Milan \$60.00 | HD Weave/Venice \$58.00
7 3/4" x 3 1/2" x 2 1/2"



Eagle Shoe Bag



HD
Weave®

Premium (Florentine Only) \$210.00 | Milan \$120.00 | Venice \$100.00
HD Weave/Florentine \$160.00 | HD Weave/Milan \$120.00 | HD Weave/Venice \$116.00

10" x 13" x 6"



Passport Case



Premium (Florentine Only) \$42.00 | Milan \$30.00

3 3/4" x 5 1/2" (Closed) 7 1/2" x 5 1/2" (Open)



Traveler's Organizer



**HD
Weave®**

Premium (Florentine Only) \$126.00 | Milan \$64.00
HD Weave/Florentine \$110.00 | HD Weave/Milan \$80.00
4 1/2" x 9" x 1" (Closed) 9" x 9" x 1/2" (Open)



Baggage Handle Wrap



HD
Weave®

Premium (Florentine Only) \$49.00 | Milan \$44.80 | Venice \$42.00
HD Weave/Florentine \$38.00 | HD Weave/Milan \$35.00 | HD Weave/Venice \$34.00
5 3/4" x 1 1/2" Dia.



Wickham Luggage Tag



Premium (Florentine Only) \$44.00 | Milan \$28.00 | Venice \$28.00

4 1/2" x 2 3/4" (Closed)



Hampton Box



Premium (Florentine Only) \$132.00 | Milan \$100.00

8" x 2 1/4" x 6"



Corporate Pocket Jotter



Premium (Florentine Only) \$52.00 | Milan \$37.00

3 1/2" x 5 1/2" – Includes 25 wrapped 3x5 cards



Buchanan 13" Laptop Case



**HD
Weave®**

Premium (Florentine Only) \$154.00 | Milan \$84.00 | Venice \$70.00
HD Weave/Florentine \$84.00 | HD Weave/Milan \$72.00 | HD Weave/Venice \$66.00
14" x 10 1/2" x 1"



St. James Expandable Folio



Premium (Florentine Only) \$210.00 | Milan \$93.00
HD Weave/Florentine \$140.00 | HD Weave/Milan \$92.00 | HD Weave/Venice \$84.00
12 3/4" x 10" x 1/2" (Expands to 3 1/2")



Burke & Wills Laptop Bag



Premium (Florentine Only) \$510.00 | Milan \$270.00 | Venice \$232.00

16" x 11" x 9"



Deluxe Rucksack



Premium (Florentine Only) \$650.00 | Milan \$380.00
Canvas/Florentine \$380.00 | Canvas/Milan \$320.00 | Canvas/Venice \$280.00
19 1/2" x 11 3/4" x 7"



Knoll Backpack



Premium (Florentine only) \$300.00 | Milan \$220.00
HD Weave/Florentine \$250.00 | HD Weave/Milan \$190.00 | HD Weave/Venice \$170.00
14" x 12" x 6 1/2"



Old English Book Jacket



Premium (Florentine Only) \$154.00 | Milan \$90.00

7 3/4" x 10 1/2" x 1/2" – Standard Composition-sized Insert



Junior Old English Book Jacket



HD
Weave®

Premium (Florentine Only) \$90.00 | Milan \$56.00
HD Weave/Florentine \$91.00 | HD Weave/Milan \$60.00
6" x 8 3/4" x 1/2" – Standard Sized Insert



Dover Writing Portfolio



Premium (Florentine Only) \$172.00 | Milan \$96.00
HD Weave/Florentine \$175.00 | HD Weave/Milan \$100.00
9 1/2" x 12 3/4" – Standard Letter-sized Pad



Junior Writing Portfolio



Premium (Florentine Only) \$112.00 | Milan \$64.00

6 1/2" x 9" – Standard Junior-sized Pad



Original Money Clip



Premium (Harness Only) \$44.80

2 3/4" x 3 1/2"



Men's Bifold Wallet



Premium (Florentine Only) \$60.00 | Milan \$52.00

4 1/2" x 3 1/4" x 1/2"



Kensington Snap Wallet with Keyring



Premium (Florentine Only) \$70.00 | Milan \$52.00

2 3/4" x 5 1/2"



Covington Slim Card Case



Premium (Florentine Only) \$44.00 | Milan \$30.00

4" x 3"



Pocket Flip Wallet



Premium (Florentine Only) \$44.00 | Milan \$38.00

4" x 3" x 1/4" (Closed)



Chapman Key Fob



Premium (Florentine Only) \$36.00 | Milan \$27.00

4.5" x 1"



Eyeglass Case

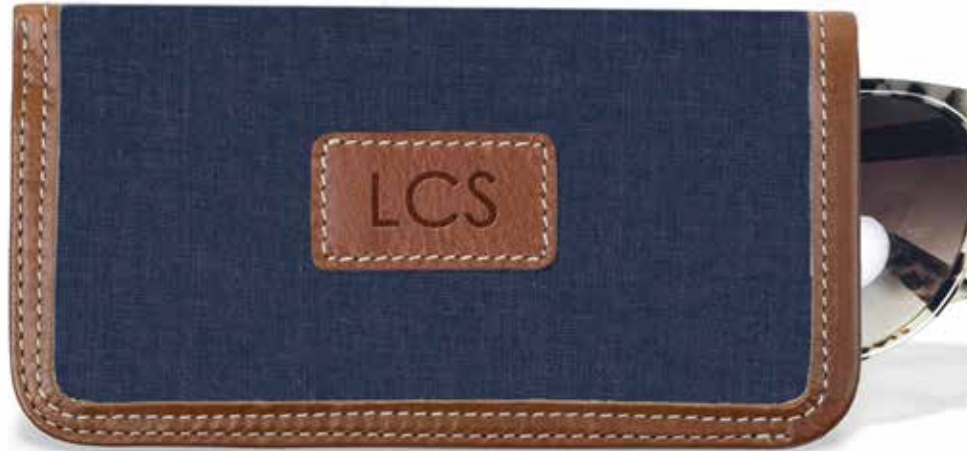

**HD
Weave®**

Premium (Florentine Only) \$60.00 | Milan \$50.00
HD Weave/Florentine \$42.00 | HD Weave/Milan \$36.00
6 1/2" x 3 1/2" x 1/2"



Cord Wraps



Premium (Florentine Only) 3-Pack \$35.00 24-pack \$192.00
2 3/4" x 3 1/2" (Open)



Tech Cord Wraps in Zippered Pouch



Premium (Florentine Only) \$80.00 | Milan \$60.00
HD Weave/Milan \$60.00 | HD Weave/Venice \$56.00

7 3/4" x 4 3/4" x 3/4"



Yorkshire Snap Frame



Premium (Florentine Only) \$90.00 | Milan \$70.00
HD Weave/Florentine \$80.00 | HD Weave/Milan \$76.00
Holds 5x7 Print in Landscape or Portrait



Precision Field Glasses & Leather Case



**HD
Weave®**

Premium (Florentine only) \$105.00 | Milan \$74.00
HD Weave/Florentine \$96.00 | HD Weave/Milan \$80.00

4 3/4" x 5" x 2" – 7X Magnification



Oxford Snap Valet



Premium (Florentine only) \$54.00 | Milan \$40.00
HD Weave/Florentine \$50.00 | HD Weave/Milan \$40.00

8" x 8" x 1 3/4"



Napa Wine Tote



Premium (Florentine Only) \$230.00 | Milan \$150.00
HD Weave/Florentine \$180.00 | HD Weave/Milan \$144.00
11 1/2" x 12 1/2" x 3 3/4" (Strap Drop 5 1/2")



Sommelier's Corkscrew



Premium (Florentine Only) \$50.00 | Milan \$44.00

5 1/4" x 2"



6oz. Flask



Premium (Florentine Only) \$66.00 | Milan \$60.00
HD Weave/Florentine \$60.00 | HD Weave/Milan \$56.00
4 1/2" x 3 7/8" x 1"



Double Cigar Tubes in Case



Premium (Florentine Only) \$110.00 | Milan \$90.00

7 1/8" x 2 3/4" x 1 1/2"



Headcover



Milan \$60.00 | Venice \$52.50
HD Weave/Milan \$50.00 | HD Weave/Venice \$44.00
Small, Medium or Large



Yardage Book Jacket



Premium (Florentine Only) \$70.00 | Venice \$42.00

14 1/2" x 4 7/8" (open)

